



#63 Thompson St - 935.98 m²
 #65 Thompson St - 890.97 m²
Combined Site - 1,826.95 m²
 Coverage (buildings) - 581.95 m²
 ROW area - 333.51 m²
 Coverage (parking + paving) - 709.56 m²

Site Plan

1:500



View from Northeast

Do not scale from drawings. Use figured dimensions only. Verify all dimensions on site prior to commencing work.



Front Unit 5 - view from living deck



Front Unit 9 - view from living window



Front Units 9 & 11 - view through apartment living level



Front Unit 1 - view from dining / kitchen

Do not scale from drawings. Use figured dimensions only. Verify all dimensions on site prior to commencing work.

P 7 Leeds St,
Te Aro, Poneke 6011
P - 04 979 8950
pōneke

project: **Thompson St Multi-Unit Development**
address: **65-67 Thompson Street Queenstown Lakes 9033**

title:
Renders - front units

notes:
C: revised siting for ROW clearance
D: revised for client feedback & ROW clearance
E: revised siting as per Rev A+B & Unit 2 convert to 2-bed

date: 30Oct17C: revised siting for ROW clearance
scale: 1:100
file no: **17003** dwg no: **CD 101**

Revision: **F**



Upper Level (street living)

1:100

Do not scale from drawings. Use figured dimensions only. Verify all dimensions on site prior to commencing work.

7 Leeds St,
Te Aro, Ponēke 6011
P - 04 979 8950
pōneke

project: **Thompson St Multi-Unit Development**
address: **65-67 Thompson Street Queenstown Lakes 9033**

title: **Front Units - Upper Floor Plans**

notes:
C: revised siting for ROW clearance
D: revised for client feedback & ROW clearance
E: revised siting as per Rev A+B & Unit 2 convert to 2-bed

date: 30Oct17C: revised siting for ROW clearance
scale: siting for ROW clearance
file no: **17003** dwg no: **CD 102**

Revision: **F**

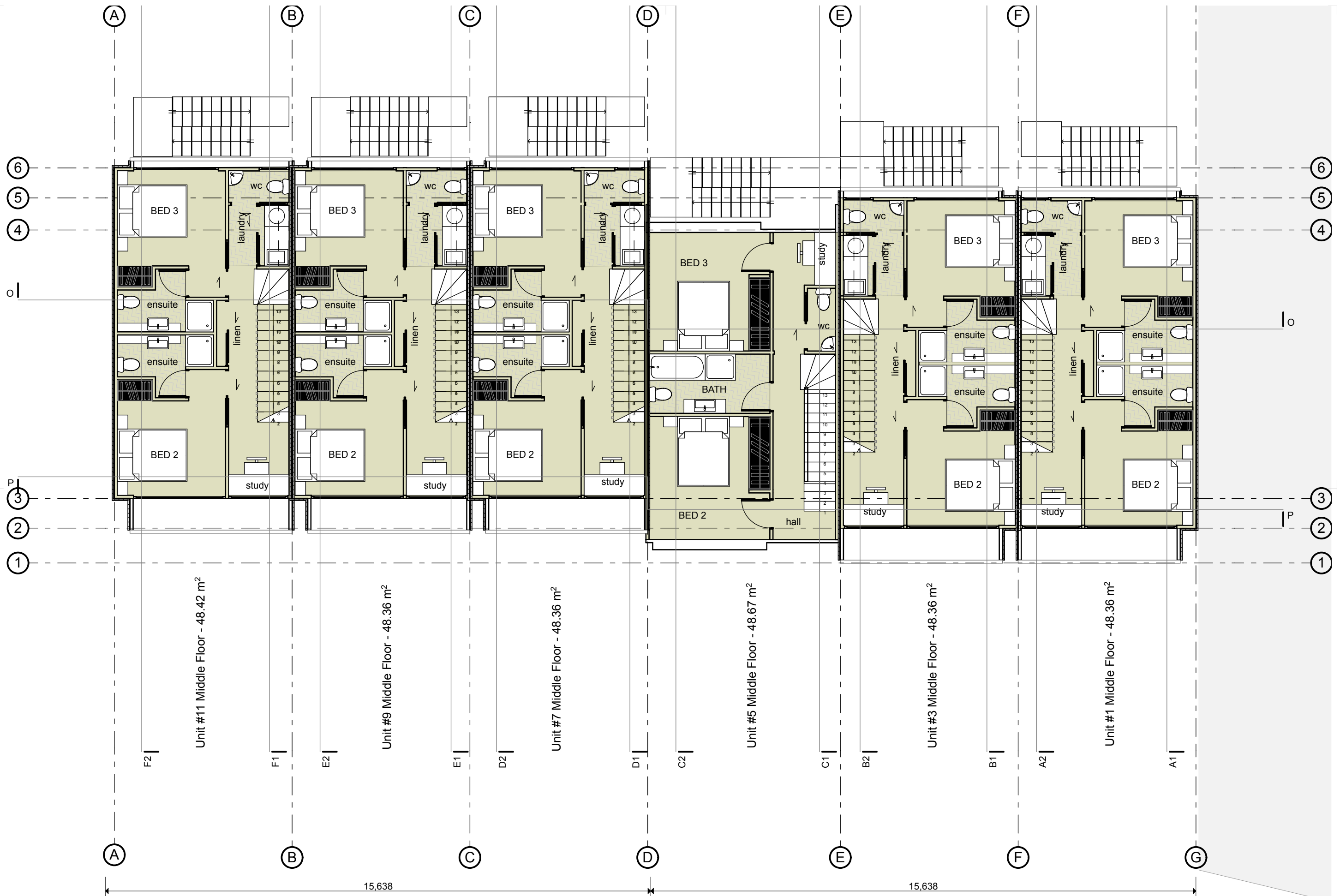

Middle Level (street beds) Plan

1:100

Do not scale from drawings. Use figured dimensions only. Verify all dimensions on site prior to commencing work.

7 Leeds St,
Te Aro, Ponēke 6011
P - 04 979 8950
pōneke

project: **Thompson St Multi-Unit Development**
address: **65-67 Thompson Street Queenstown Lakes 9033**

title: **Front Units - Middle Floor Plans**

notes:
C: revised siting for ROW clearance
D: revised for client feedback & ROW clearance
E: revised siting as per Rev A+B & Unit 2 convert to 2-bed

date: 30Oct17C: revised siting for ROW clearance
scale: 1:100
file no: **17003** dwg no: **CD 103**

Revision: **F**



Do not scale from drawings. Use figured dimensions only. Verify all dimensions on site prior to commencing work.

Lower Level (street ground) Plan

1:100

7 Leeds St,
Te Aro, Ponoke 6011
P - 04 979 8950
pōneke

project: **Thompson St Multi-Unit Development**
address: **65-67 Thompson Street Queenstown Lakes 9033**

title: **Front Units - Lower Floor Plans**

notes:
C: revised siting for ROW clearance
D: revised for client feedback & ROW clearance
E: revised siting as per Rev A+B & Unit 2 convert to 2-bed

date: 30Oct17C: revised siting for ROW clearance
file no: 17003 dwg no: CD 104

Revision: **F**



Rear Unit 6 - view from rear kitchen



Rear Unit 4 - view from living



Rear Unit 2 - view from living.



Rear Unit 6 - view from upper deck

Do not scale from drawings. Use figured dimensions only. Verify all dimensions on site prior to commencing work.

P 7 Leeds St,
Te Aro, Ponēke 6011
P - 04 979 8950
pōneke

project: **Thompson St Multi-Unit Development**
address: **65-67 Thompson Street Queenstown Lakes 9033**

title:
Renders - rear units

notes:
C: revised siting for ROW clearance
D: revised for client feedback & ROW clearance
E: revised siting as per Rev A+B & Unit 2 convert to 2-bed

date: 30Oct17C: revised siting for ROW clearance
scale: 1:100
file no: **17003** dwg no: **CD 105**

Revision: **F**



Upper Level (rear living) Plan

1:100

Do not scale from drawings. Use figured dimensions only. Verify all dimensions on site prior to commencing work.

P 7 Leeds St,
Te Aro, Ponēke 6011
pōneke P - 04 979 8950

project: **Thompson St Multi-Unit Development**
address: **65-67 Thompson Street Queenstown Lakes 9033**

title: **Rear Units - Upper Floor Plans**

notes:
C: revised siting for ROW clearance
D: revised for client feedback & ROW clearance
E: revised siting as per Rev A+B & Unit 2 convert to 2-bed

date: 30Oct17C: revised siting for ROW clearance
scale: 1:100
file no: **17003** dwg no: **CD 106**

Revision: **F**



Middle Level (rear beds) Plan

1:100

Do not scale from drawings. Use figured dimensions only. Verify all dimensions on site prior to commencing work.

P 7 Leeds St,
Te Aro, Ponēke 6011
pōneke P - 04 979 8950

project: **Thompson St Multi-Unit Development**
address: **65-67 Thompson Street Queenstown Lakes 9033**

title: **Rear Units - Middle Floor Plans**

notes:
C: revised siting for ROW clearance
D: revised for client feedback & ROW clearance
E: revised siting as per Rev A+B & Unit 2 convert to 2-bed

date: 30Oct17C: revised siting for ROW clearance
scale: 1:100
file no: **17003** dwg no: **CD 107**

Revision: **F**



11,300

Lower Level (rear arrival) Plan

1:100

Do not scale from drawings. Use figured dimensions only. Verify all dimensions on site prior to commencing work.

P 7 Leeds St,
Te Aro, Ponake 6011
pōneke P - 04 979 8950

project: **Thompson St Multi-Unit Development**
address: **65-67 Thompson Street Queenstown Lakes 9033**

title: **Rear Units - Lower Floor Plans**

notes:
C: revised siting for ROW clearance
D: revised for client feedback & ROW clearance
E: revised siting as per Rev A+B & Unit 2 convert to 2-bed

date: 30Oct17C: revised siting for ROW clearance
scale: 1:100
file no: **17003** dwg no: **CD 108**

Revision: **F**



Front Units 1 & 3 - upper decks



Front Units 3 & 5 - upper decks



Rear Unit 8 - upper deck

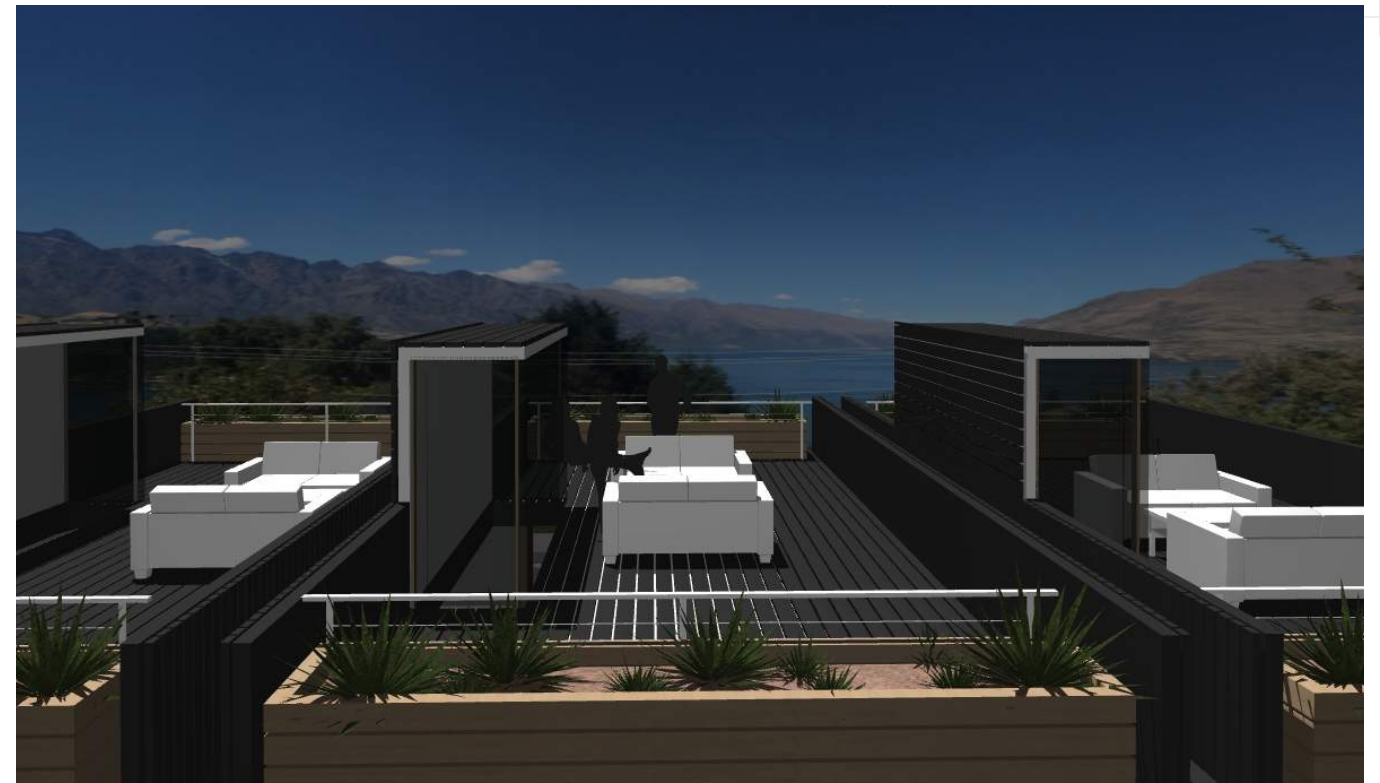

Rear Units 10 & 12 - upper decks

Do not scale from drawings. Use figured dimensions only. Verify all dimensions on site prior to commencing work.

P 7 Leeds St,
Te Aro, Ponēke 6011
P - 04 979 8950
pōneke

project: **Thompson St Multi-Unit Development**
address: **65-67 Thompson Street Queenstown Lakes 9033**

title:
Renders - upper decks

notes:
C: revised siting for ROW clearance
D: revised for client feedback & ROW clearance
E: revised siting as per Rev A+B & Unit 2 convert to 2-bed

date: 30Oct17C: revised siting for ROW clearance
scale: 1:100
file no: **17003** dwg no: **CD 109**

Revision: **F**

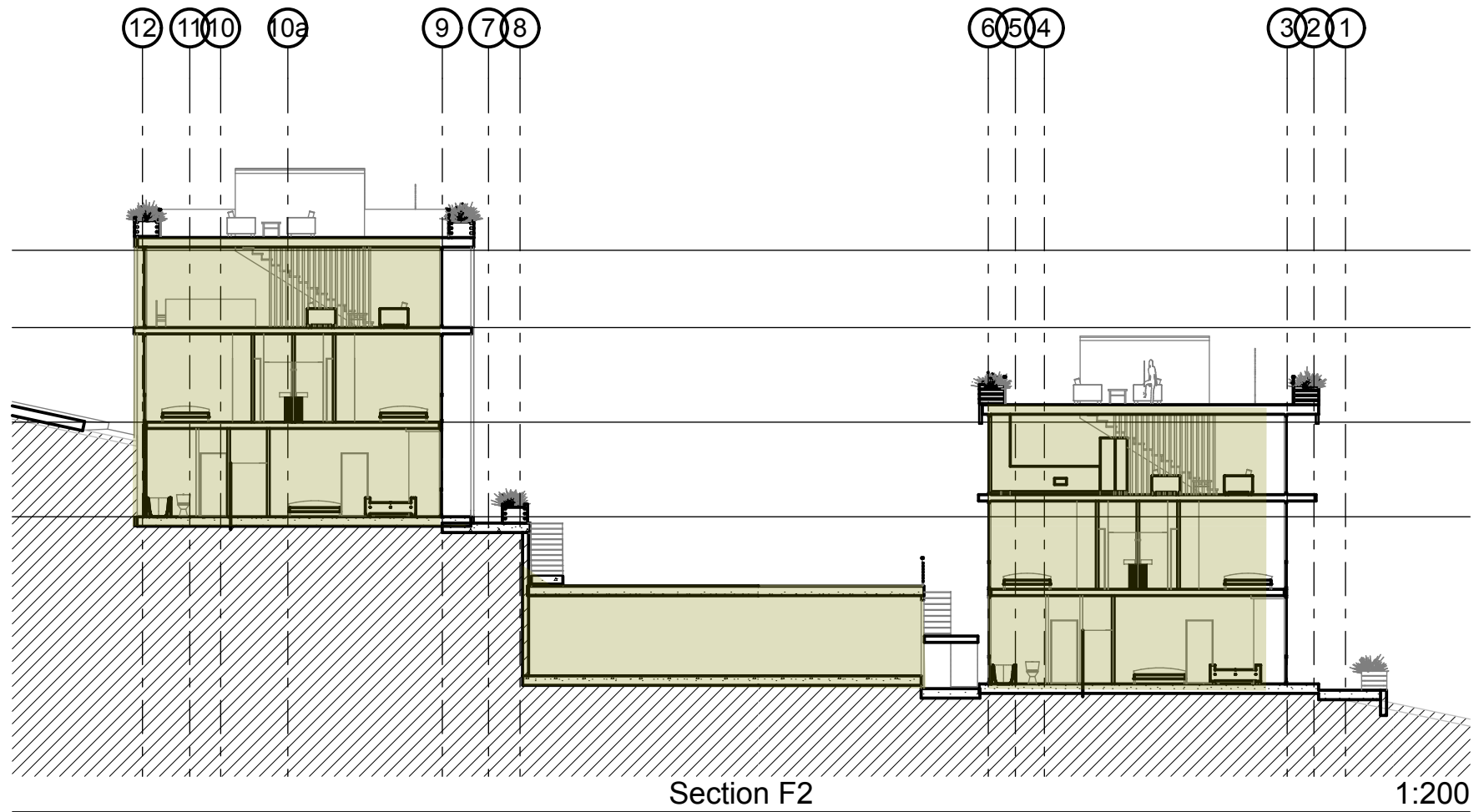

Section F2

1:200

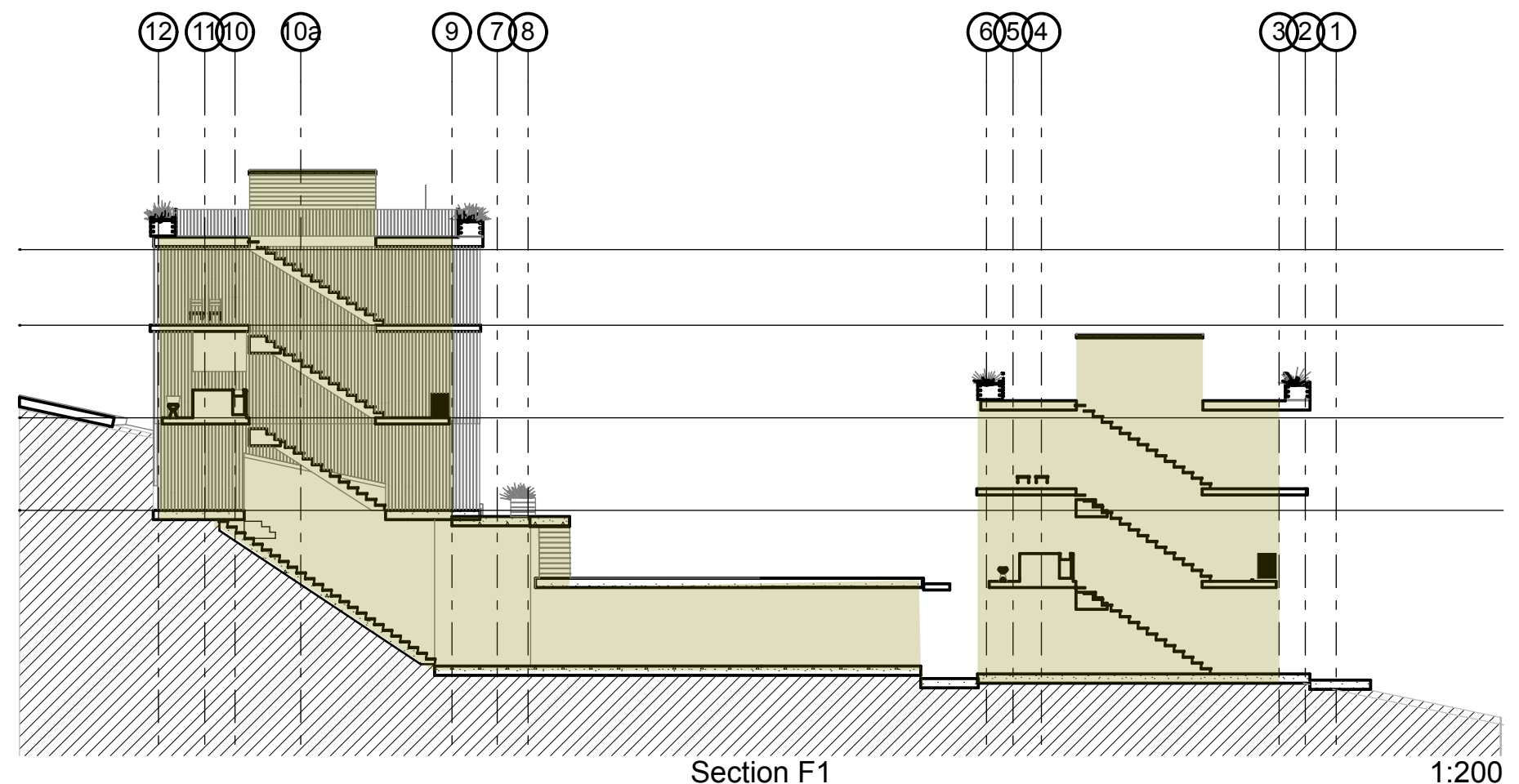

Section F1

1:200

Do not scale from drawings. Use figured dimensions only. Verify all dimensions on site prior to commencing work.

P
7 Leeds St,
Te Aro, Poneke 6011
P - 04 979 8950
pōneke

project: **Thompson St Multi-Unit Development**
address: **65-67 Thompson Street Queenstown Lakes 9033**

title: **Transverse Sections**

notes:
C: revised siting for ROW clearance
D: revised for client feedback & ROW clearance
E: revised siting as per Rev A+B & Unit 2 convert to 2-bed

date: 30Oct17C: revised siting for ROW clearance
scale: 1:200
file no: 17003 dwg no: CD 110

Revision: **F**

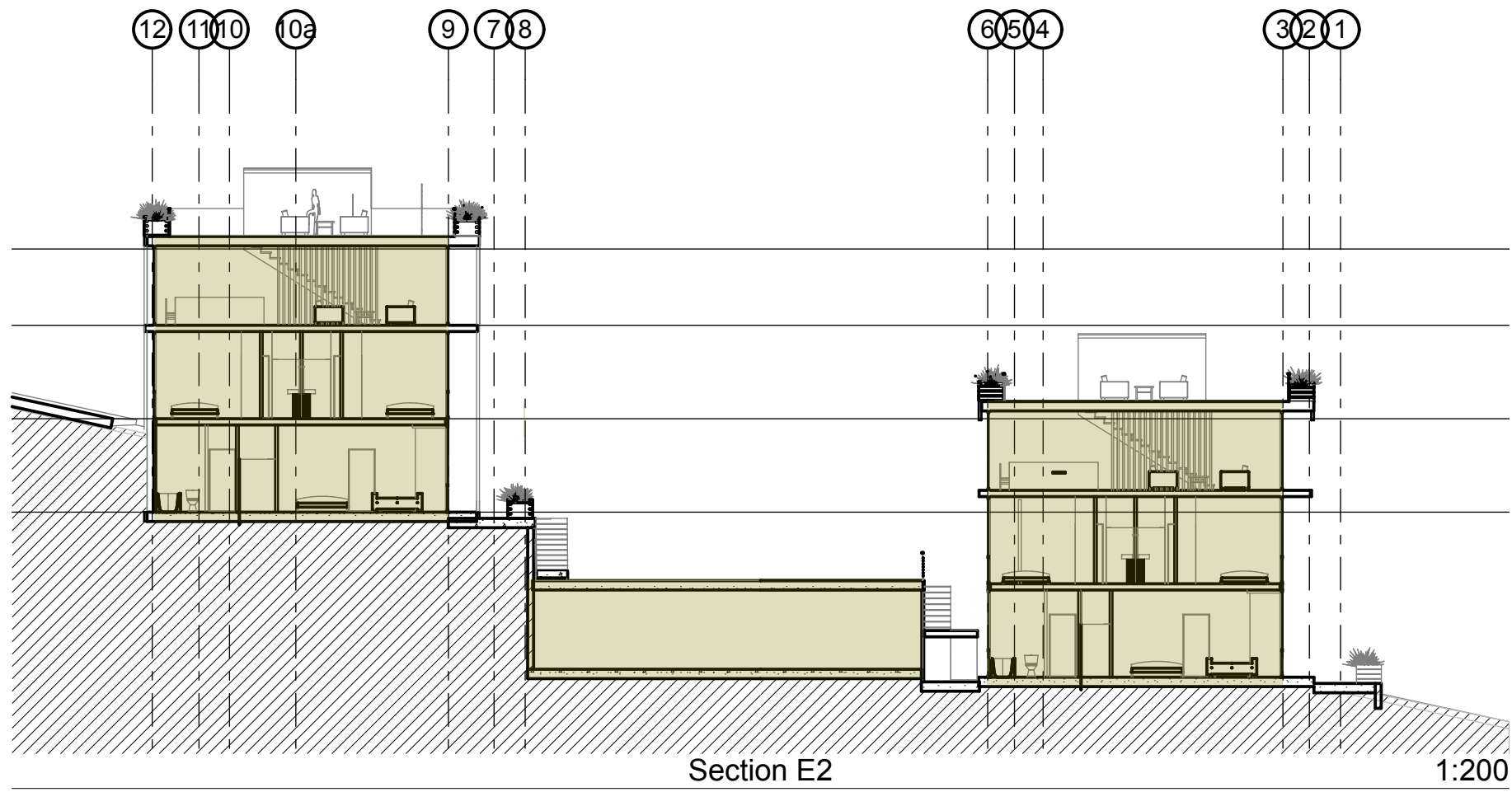

Section E2

1:200

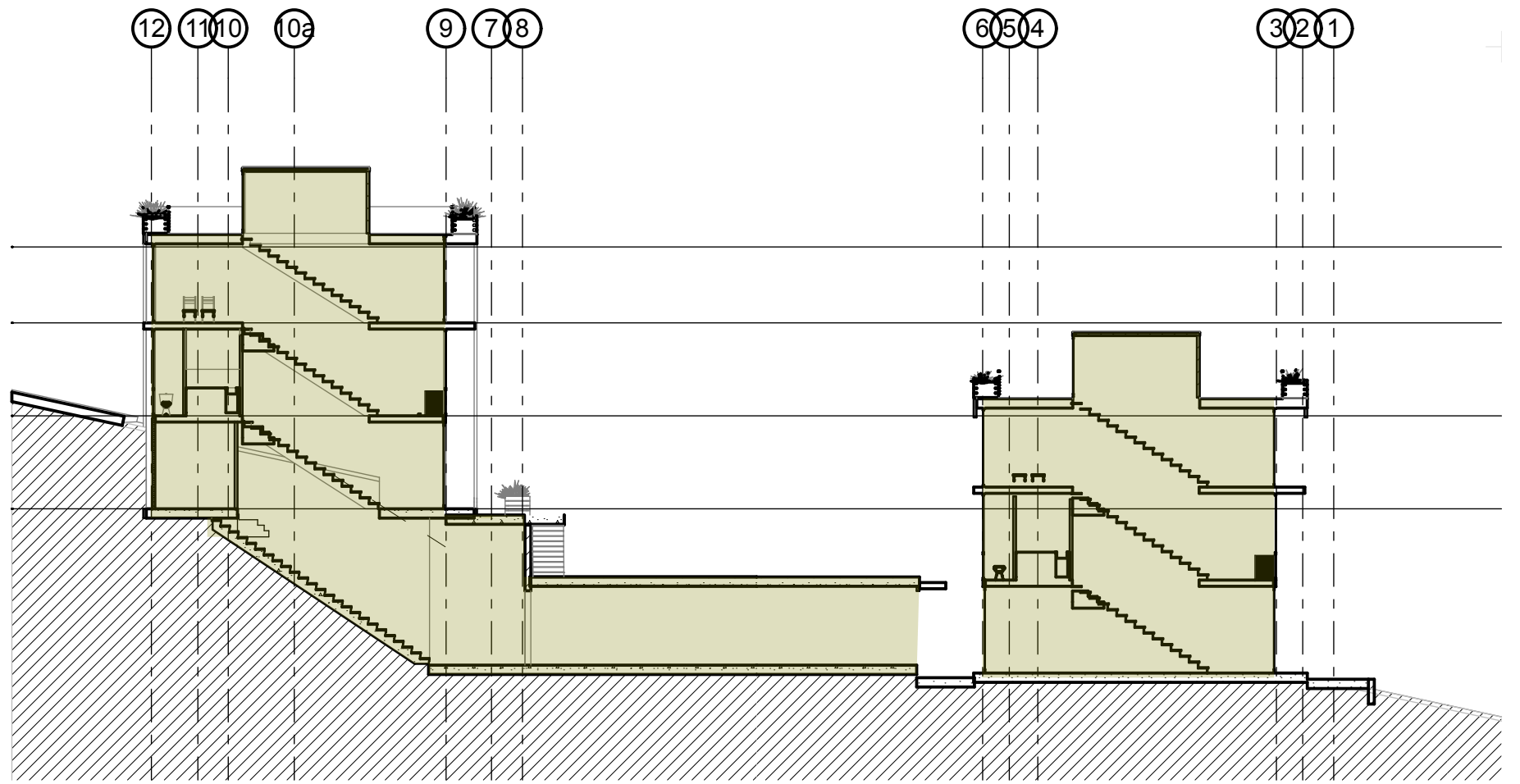

Section E1

1:200

Do not scale from drawings. Use figured dimensions only. Verify all dimensions on site prior to commencing work.

P 7 Leeds St,
Te Aro, Ponēke 6011
P - 04 979 8950
pōneke

project: **Thompson St Multi-Unit Development**
address: **65-67 Thompson Street Queenstown Lakes 9033**

title: **Transverse Sections**

notes: C: revised siting for ROW clearance
D: revised for client feedback & ROW clearance
E: revised siting as per Rev A+B & Unit 2 convert to 2-bed

date: 30Oct17C: revised siting for ROW clearance
scale: 1:200
file no: **17003** dwg no: **CD 111**

Revision: **F**

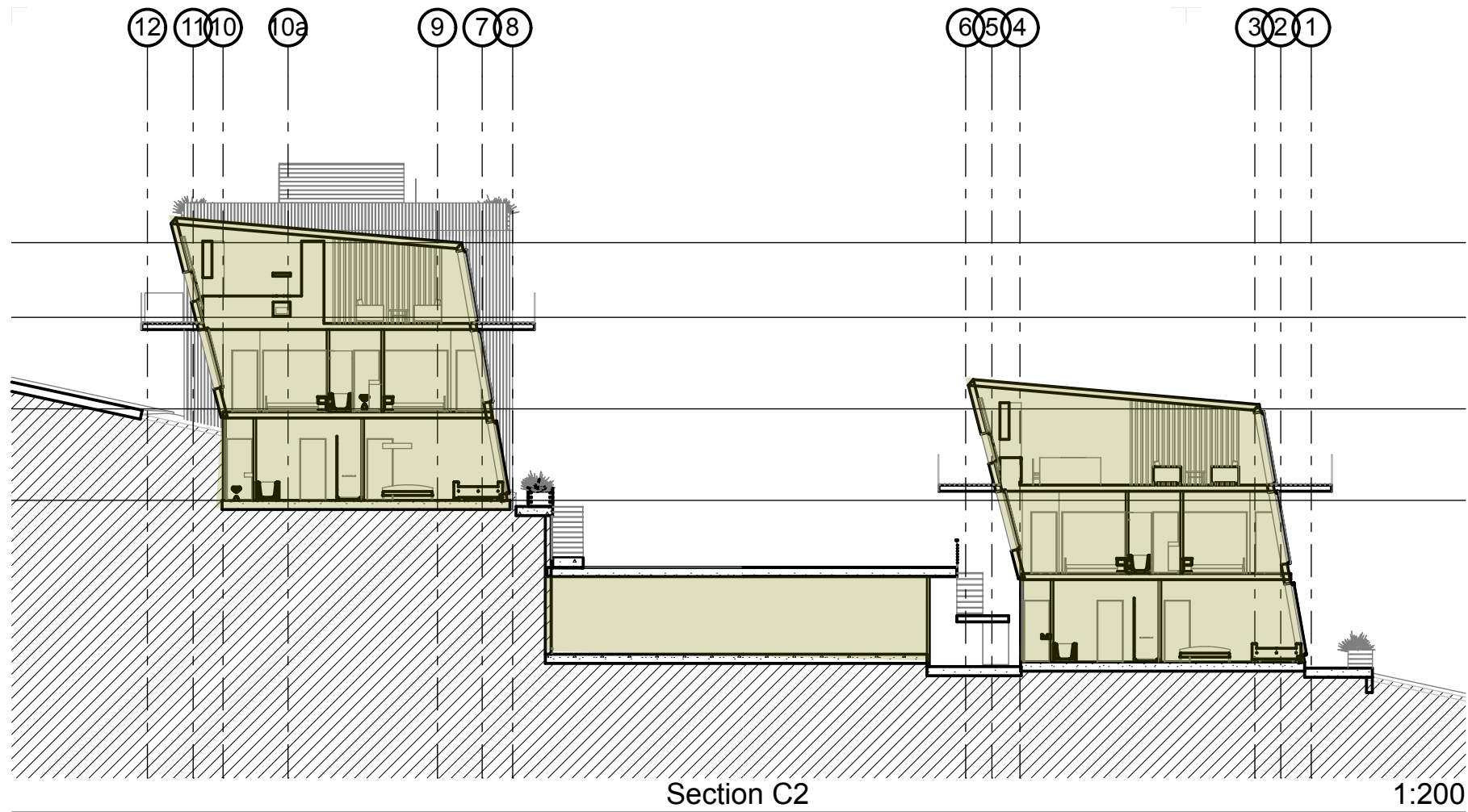

Section C2

1:200

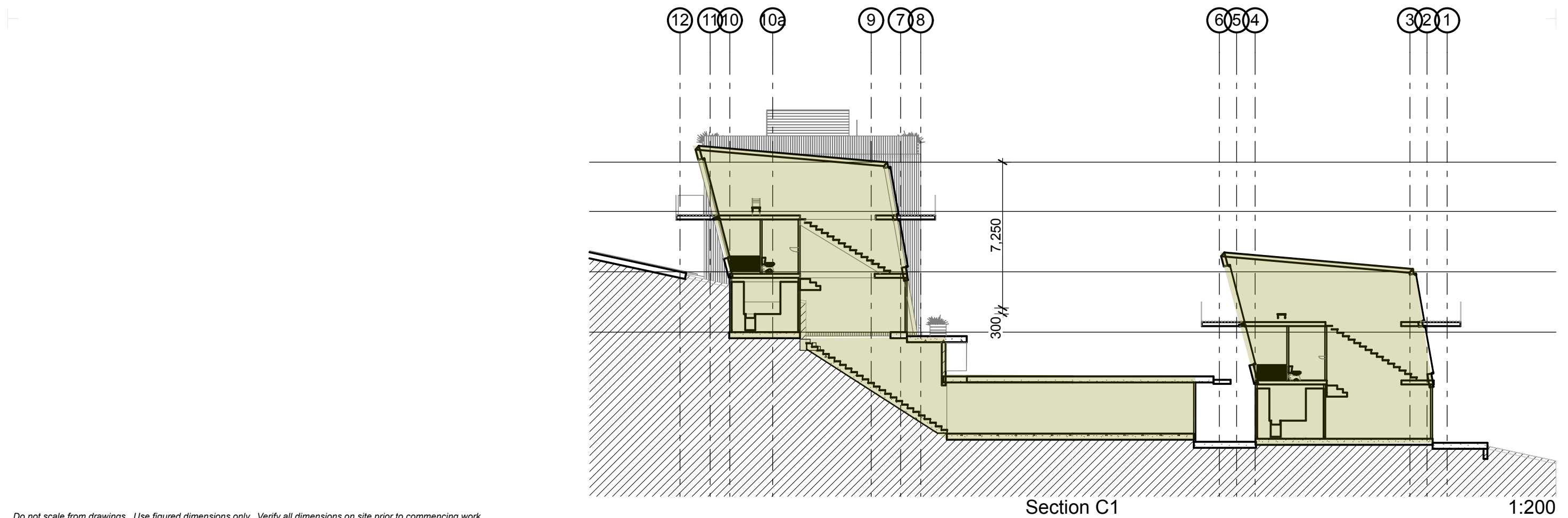

Section C1

1:200

Do not scale from drawings. Use figured dimensions only. Verify all dimensions on site prior to commencing work.

P 7 Leeds St,
Te Aro, Ponēke 6011
P - 04 979 8950
pōneke

project: **Thompson St Multi-Unit Development**
address: **65-67 Thompson Street Queenstown Lakes 9033**

title: **Transverse Sections**

notes: C: revised siting for ROW clearance
D: revised for client feedback & ROW clearance
E: revised siting as per Rev A+B & Unit 2 convert to 2-bed

date: 30Oct17C: revised siting for ROW clearance
file no: **17003** scale: **1:200** dwg no: **CD 112**

Revision: **F**



Central Shared Parking & Outdoor Space

Do not scale from drawings. Use figured dimensions only. Verify all dimensions on site prior to commencing work.



 7 Leeds St,
 Te Aro, Pōneke 6011
 P - 04 979 8950

project: **Thompson St Multi-Unit Development**
 address: **65-67 Thompson Street Queenstown Lakes 9033**

title:
Renders - exteriors

notes:
 C: revised siting for ROW clearance
 D: revised for client feedback & ROW clearance
 E: revised siting as per Rev A+B & Unit 2 convert to 2-bed

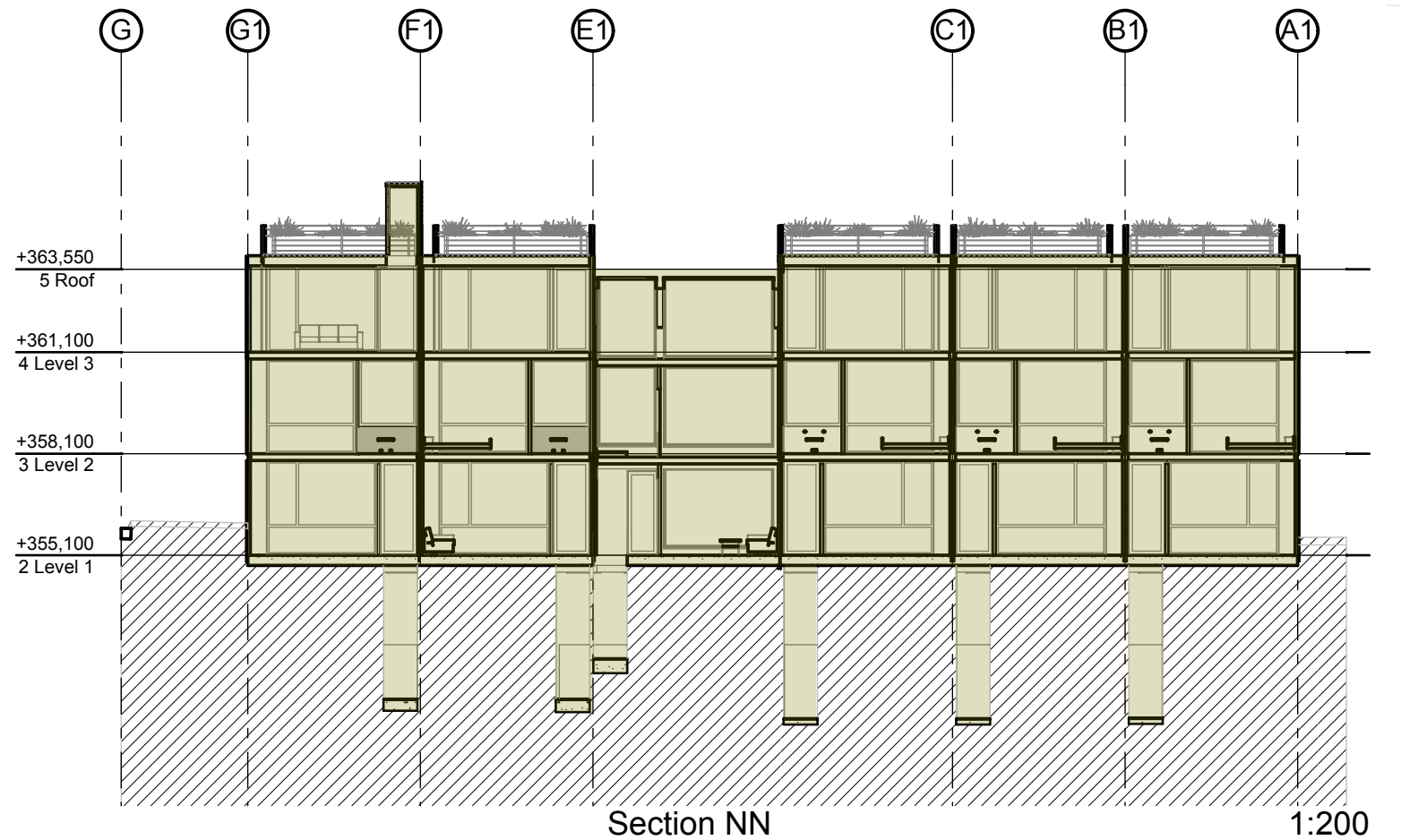
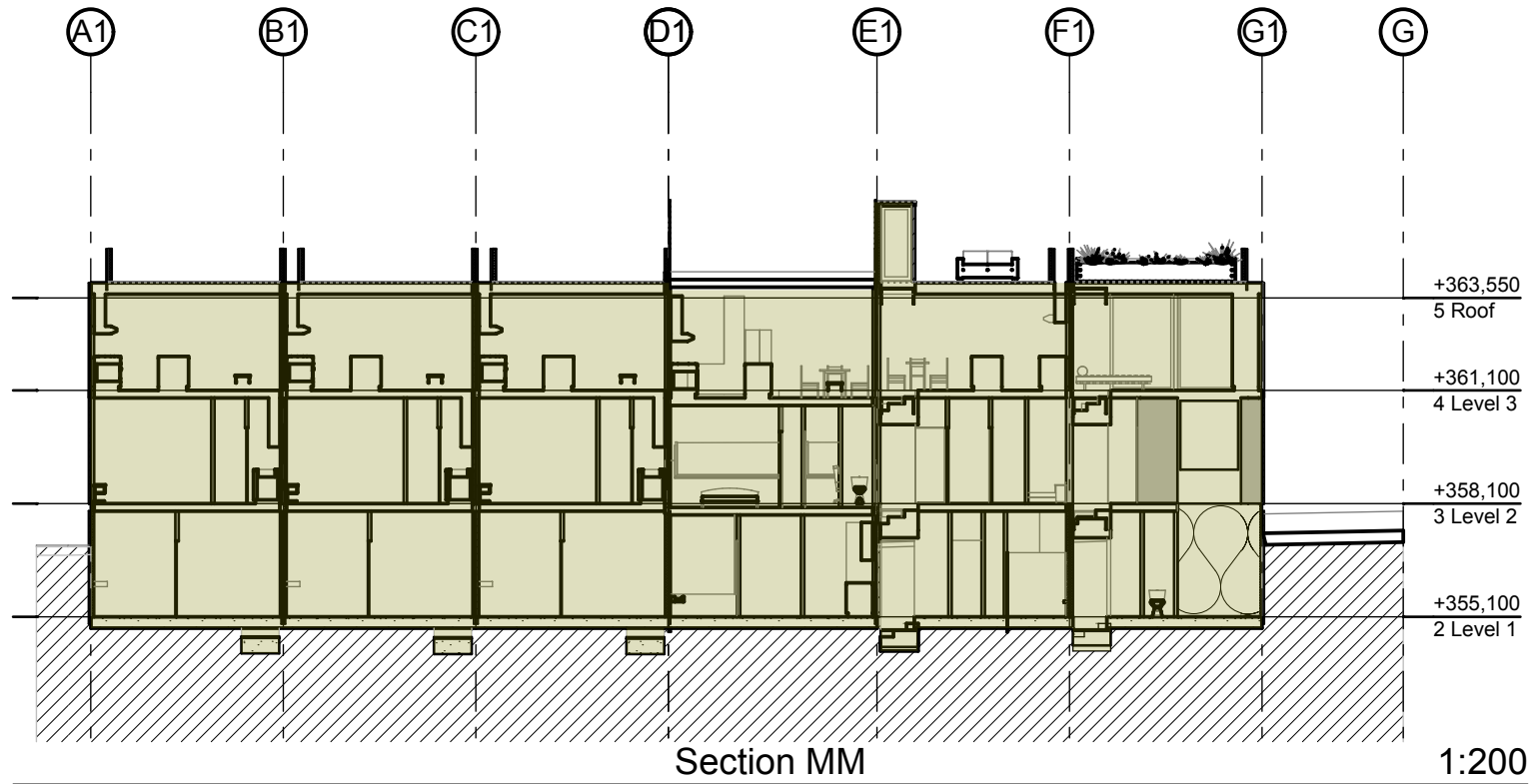
date: 30Oct17C: revised siting for ROW clearance
 scale: 1:100
 file no: **17003** dwg no: **CD 113** Revision: **F**



Do not scale from drawings. Use figured dimensions only. Verify all dimensions on site prior to commencing work.

P 7 Leeds St,
Te Aro, Poneke 6011
P - 04 979 8950
pōneke

project: **Thompson St Multi-Unit Development**
address: **65-67 Thompson Street Queenstown Lakes 9033**

title: **Longitudinal Sections**

notes:
C: revised siting for ROW clearance
D: revised for client feedback & ROW clearance
E: revised siting as per Rev A+B & Unit 2 convert to 2-bed

date: 30Oct17C: revised siting for ROW clearance
scale: 1:200
file no: **17003** dwg no: **CD 114**

Revision: **F**



Rear Elevation



View from Northwest

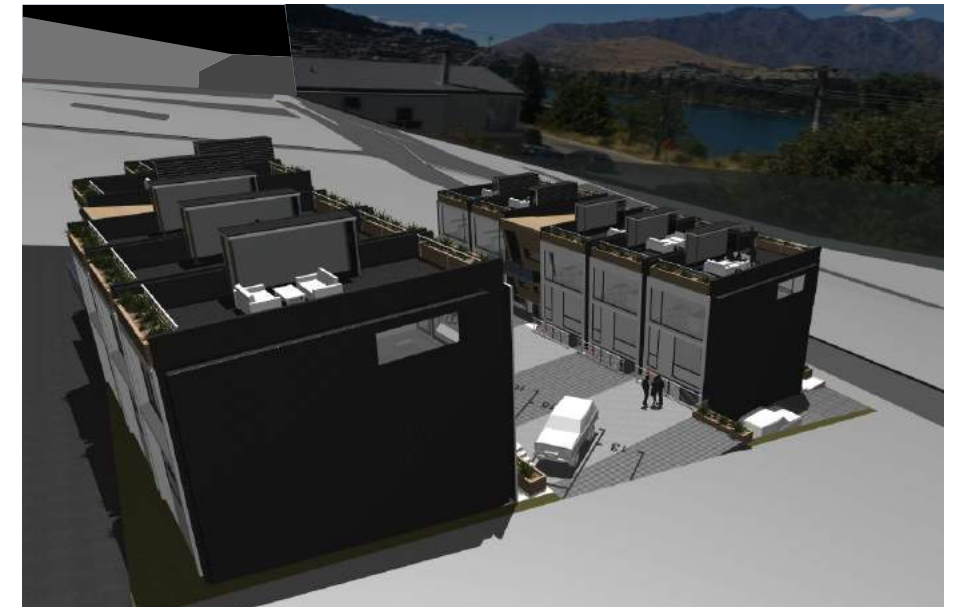

View from Southwest



View from Southeast



Streetscape Elevation

Do not scale from drawings. Use figured dimensions only. Verify all dimensions on site prior to commencing work.

P 7 Leeds St,
Te Aro, Ponēke 6011
P - 04 979 8950
pōneke

project: **Thompson St Multi-Unit Development**
address: **65-67 Thompson Street Queenstown Lakes 9033**

title:
Overall 3D Views

notes:
C: revised siting for ROW clearance
D: revised for client feedback & ROW clearance
E: revised siting as per Rev A+B & Unit 2 convert to 2-bed

date: 30Oct17C: revised siting for ROW clearance
scale: 1:100
file no: **17003** dwg no: **CD 115**

Revision: **F**